

|         |           |               |      |                   |  |            |     |
|---------|-----------|---------------|------|-------------------|--|------------|-----|
| VERSION | AMENDMENT | AUTHORISED BY | DATE | TYPE              | FREEHOLD   | S.S.A.     | YES |
|         |           |               |      | PURPOSE           | SUBDIVISION  |            |     |
|         |           |               |      | PLAN OF           | LOTS 350-369, 8006, 8007, ROAD, ROAD WIDENING AND RESTRICTIVE COVENANT   |            |     |
|         |           |               |      | FORMER TENURE     | LOT 107 ON P 3563<br>C.T. 1675-58  |            |     |
|         |           |               |      | LOCAL AUTHORITY   | CITY OF COCKBURN   |            |     |
|         |           |               |      | LOCALITY          | MUNSTER  |            |     |
|         |           |               |      | D.O.L. FILE       |  |            |     |
|         |           |               |      | FIELD RECORD      | 106919   |            |     |
|         |           |               |      |                   | <b>SURVEYOR'S CERTIFICATE - REG 54</b><br>I, Matthew B. WEBB<br>hereby certify that this plan is accurate and is a correct representation of the -<br>(a) *survey, and/or<br>(b) *calculations from measurements recorded in the field records,<br>[* delete if inapplicable]<br>undertaken for the purposes of this plan and that it complies with the relevant written law(s) in relation to which it is lodged. |            |     |
|         |           |               |      | LICENSED SURVEYOR | [FINAL] LODGED   |            |     |
|         |           |               |      | DATE              | FEE PAID   | ASSESS No. |     |
|         |           |               |      | I.S.C.            | EXAMINED   |            |     |
|         |           |               |      |                   | DATE   |            |     |
|         |           |               |      |                   | WESTERN AUSTRALIAN PLANNING COMMISSION   |            |     |
|         |           |               |      |                   | FILE 150840  |            |     |
|         |           |               |      |                   | Delegated under S. 16 P&D Act 2005   |            |     |
|         |           |               |      |                   | DATE   |            |     |
|         |           |               |      |                   | IN ORDER FOR DEALINGS  |            |     |
|         |           |               |      |                   | SUBJECT TO   |            |     |
|         |           |               |      |                   | DATE   |            |     |
|         |           |               |      |                   | FOR INSPECTOR OF PLANS AND SURVEYS   |            |     |
|         |           |               |      |                   | DATE   |            |     |
|         |           |               |      |                   | APPROVED   |            |     |
|         |           |               |      |                   | REG26A (4)   |            |     |
|         |           |               |      |                   | DATE   |            |     |
|         |           |               |      |                   | INSPECTOR OF PLANS AND SURVEYS   |            |     |
|         |           |               |      |                   | (S. 18 Licensed Surveyors Act, 1909)   |            |     |

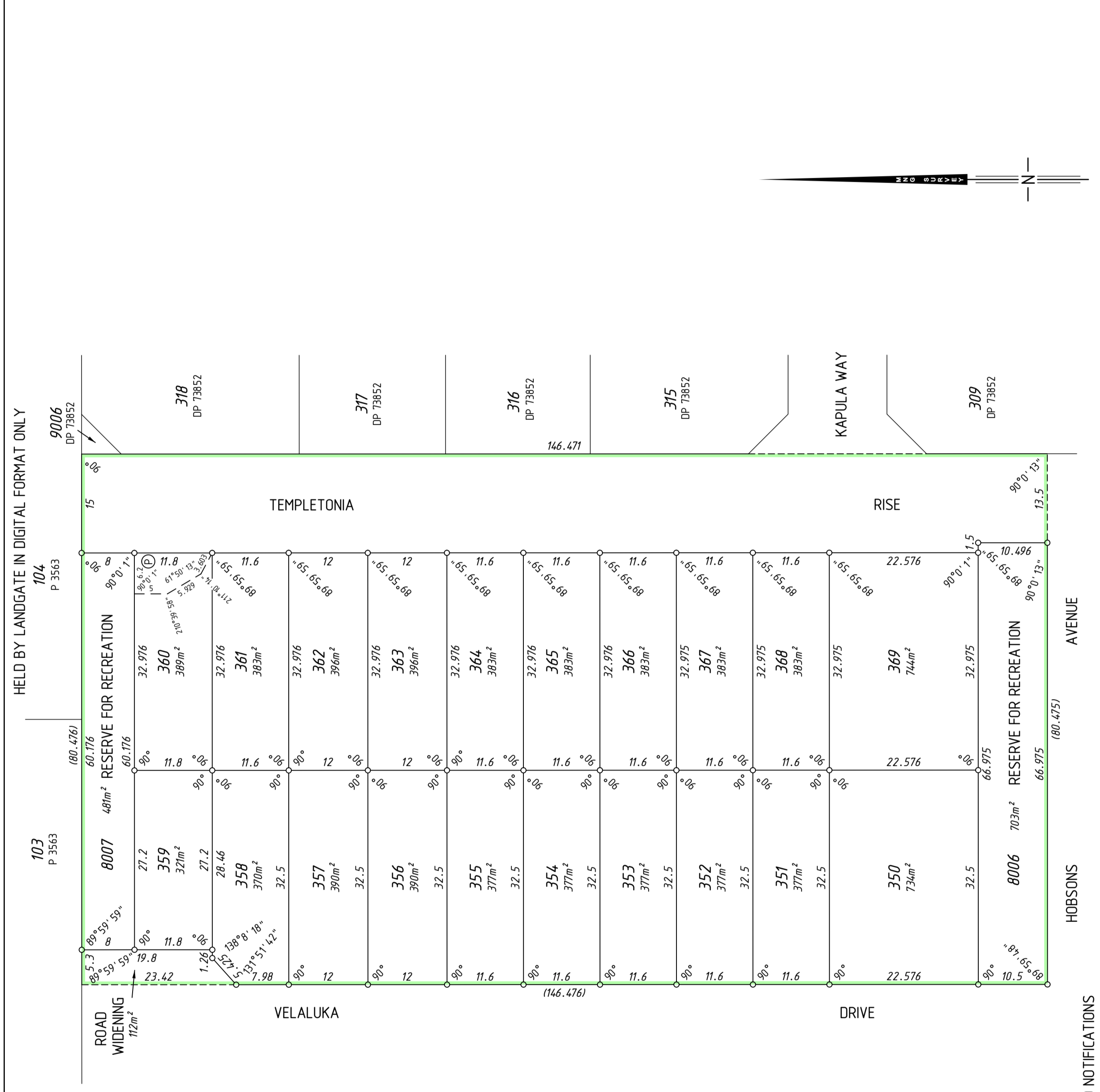

DEPOSITED PLAN  
**408112**  
SHEET 01 OF 01 SHEETS  
(PLUS SURVEY SHEET(S))  
VERSION 1



SURVEY CARRIED OUT UNDER REG 26A  
SPECIAL SURVEY AREA GUIDELINES  
SEE SURVEY SHEETS FOR SURVEY INFORMATION  
USE ONLY THE SURVEY SHEET/S WHEN DETERMINING  
THE TRUE FINAL POSITION AND TYPE OF ALL SURVEY  
MARKS PLACED PERTAINING TO THIS PLAN.

**MNG**  
MNG Ref: 96567dp-007e - Stage 1 - DP-408112.CSD

MC MULLEN NOLAN GROUP  
PO Box 3526, Success W.A. 6964  
Tel: (08) 6436 1500  
Fax: (08) 6436 1500  
Email: info@mngsurvey.com.au

| VERSION | AMENDMENT | AUTHORISED BY | DATE |
|---------|-----------|---------------|------|
|         |           |               |      |

| SUBJECT            | PURPOSE                | STATUTORY REFERENCE                               | ORIGIN          | LAND BURDENED                 | BENEFIT TO                               | COMMENTS |
|--------------------|------------------------|---|-----------------|-------------------------------|--|----------|
| (P)                | RESTRICTIVE COVENANT   | SEC 136D OF THE TLA                               | THIS PLAN & DOC | LOTS 351-368                  | LOTS 351-368                             |          |
|                    | EASEMENT               | SEC 195 & 196 OF THE L. A. A.                     | DOC             | LOT 360                       | CITY OF COCKBURN AND THE PUBLIC AT LARGE |          |
| LOTS 8006 AND 8007 | RESERVE FOR RECREATION | VESTS IN THE CROWN UNDER SEC 152 OF THE P & D ACT | THIS PLAN       | ALL LOTS EXCEPT 8006 AND 8007 |  |          |
|                    | NOTIFICATION           | SEC 70A OF THE TLA                                | DOC             |                               |  | MIDDGES  |

